

# Pilgrim Heights

Camp Retreat Center

## Prime Time Camp

Tuesday, July 27 1:00 pm –  
Saturday, July 31 1:00 pm

**Come for a day or come for a week!**

Stay in the air conditioned comfort of Autumn House  
– see back page.



**Leaders: Wilma Graden, Audrey Kuhl, & Rev. John Saxton**

# Daily Agendas

Check boxes of days attending

<input type="checkbox"/> Tuesday	Afternoon	Welcome
	Evening	African Safari trip
<input type="checkbox"/> Wednesday	Morning & Afternoon	Tour of Tama County
	Evening	Inner City Mission trip
<input type="checkbox"/> Thursday	Morning	
	Afternoon	Life as a Blind Man w/ Mike Hoenig
	Evening	Italy trip
<input type="checkbox"/> Friday	Morning	Labyrinth & Yoga w/ Janet Darmour-Paul
	Afternoon	Mandala
	Evening	Talent Show w/ MAD campers
<input type="checkbox"/> Saturday	Morning	Foot washing w/ John Saxton

Other activities throughout the week include: games, campfires, bible study and ... a T-Shirt Quilt making project!

➤ If interested, bring materials needed for quilting project:

- old camp t-shirts,
- old blue jeans,
- scissors, and
- cutting wheels.

# Prime Time Summer Camp

July 27 – 31, 2010

Last \_\_\_\_\_ First \_\_\_\_\_

DOB \_\_\_\_\_  Male  Female

Address \_\_\_\_\_

City \_\_\_\_\_ State \_\_\_\_\_ Zip \_\_\_\_\_

Email \_\_\_\_\_

Phone ( \_\_\_\_\_ ) \_\_\_\_\_

Dietary Needs \_\_\_\_\_ Allergies \_\_\_\_\_

## Emergency Contact

Name \_\_\_\_\_ Phone \_\_\_\_\_

Relationship \_\_\_\_\_ Email \_\_\_\_\_

## Registration Fees for Days / Nights Attending

Full Retreat - Including Lodging \$ 200

Day Activities & Meals - Including Lodging \$ 50/day \$ \_\_\_\_\_

Day Activities & Meals - No Lodging \$ 30/day \$ \_\_\_\_\_

Handicap accessible Room mate Requested: \_\_\_\_\_

*Please return a 50% deposit with registration form*

## Payment

*Make check or money order payable to Pilgrim Heights.*

Balance paid by:  Self  Church

Name \_\_\_\_\_ Amount \$ \_\_\_\_\_

Address \_\_\_\_\_

City \_\_\_\_\_ State \_\_\_\_\_ Zip \_\_\_\_\_

Pastor's Signature \_\_\_\_\_ Date \_\_\_\_\_

Participant Signature \_\_\_\_\_ Date \_\_\_\_\_

# Autumn House Lodge



This modern two-story lodge contains 12 rooms; each room has a private bathroom as well as dressing sink.

For this event, sleep 2 per room, each in single beds.

Four of the rooms are handicap accessible with wheel-in showers and raised toilets and sinks.

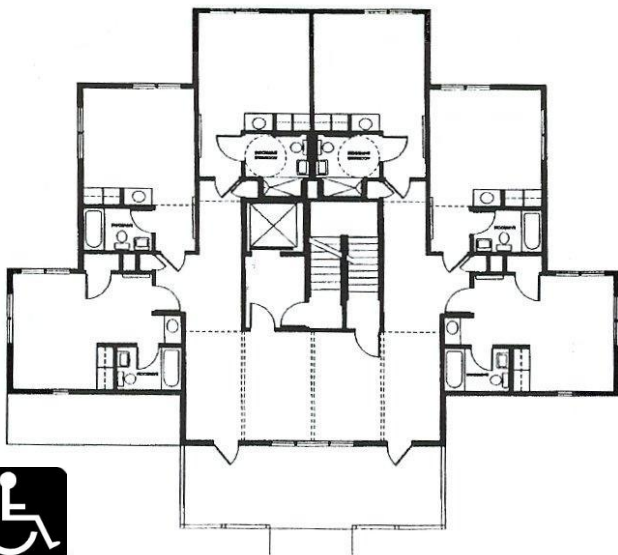

There is a small gathering area on each level, with sofa, love seats, tables and a kitchenette.